

FORK SHOALS ROAD

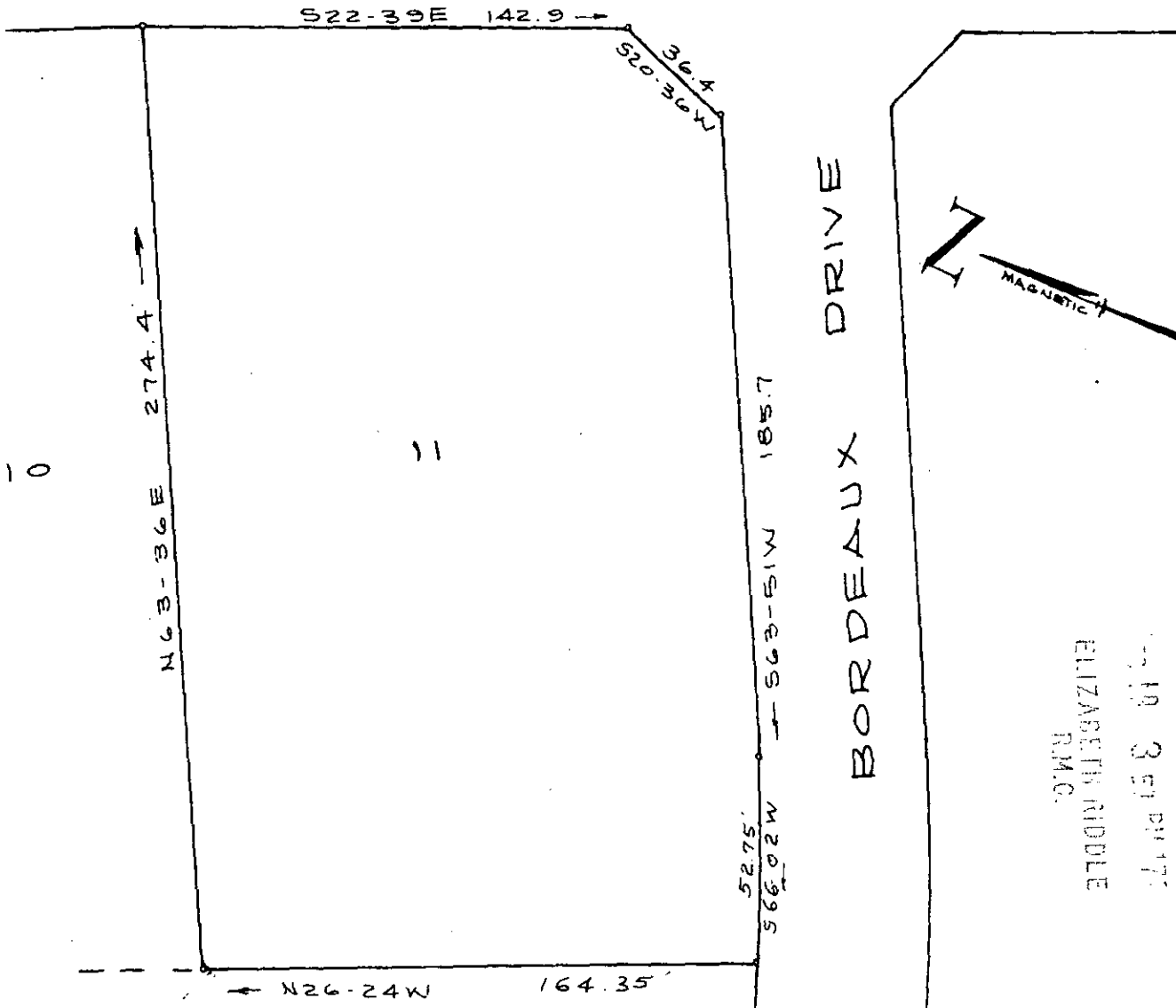

BORDEAUX DRIVE

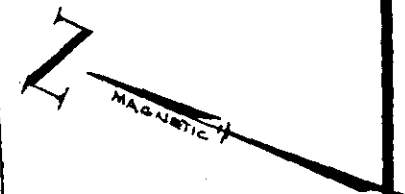

FILED
 GREENVILLE CO. S.C.
 NOV 19 3 51 PM '72
 ELIZABETH RIDDLE
 R.M.C.

DEC 19 1972

17864 ✓
4W-111

RECORDING FEE
PAID \$ 1.00

LOT N° 11 ADDITION TO SEC. 1

JENKINS ESTATES SOUTHWEST
 GREENVILLE, CO. S.C.

SCALE 1"=50'

NOV. 1972

C.O. Riddle, Reg. L.S. 1297, Greenville S.C.

4W-111